

Audition 3rd/1st co-principal horn  
June 12<sup>th</sup>, 2018

Aalborg Symphony Orchestra provides an accompanist.  
The orchestra tunes: A = 442 Hz.

1<sup>st</sup> round:

Mozart: 4<sup>th</sup> horn concerto, 1<sup>st</sup> mov. with cadenza  
Orchestral excerpts

2<sup>nd</sup> round:

Strauss: 1<sup>st</sup> horn concerto, 1<sup>st</sup> mov.  
Orchestral excerpts

3<sup>rd</sup> round:

Orchestral excerpts

1. Beethoven: Symphony no. 6, 3<sup>rd</sup> mov.
2. Beethoven: Symphony no. 7, 1<sup>st</sup> mov.
3. Brahms: Symphony no. 4, 1<sup>st</sup> + 2<sup>nd</sup> mov. (three excerpts)
4. Brahms: Piano Concerto no. 2, 1<sup>st</sup> mov.
5. Mendelssohn: Symphony no. 3, 2<sup>nd</sup> mov.
6. Mozart: Symphony no. 29, 4<sup>th</sup> mov.
7. Ravel: Pavane pour une infant défunte
8. Rossini: Il barbiere di Siviglia, Ouverture
9. Shostakovich: Symphony no. 5, 1<sup>st</sup> mov.
10. Strauss: Ein Heldenleben, opening
11. Strauss: Till Eulenspiegel, 3<sup>rd</sup> horn call
12. Tchaikovsky: Symphony no. 4, 1<sup>st</sup> mov.

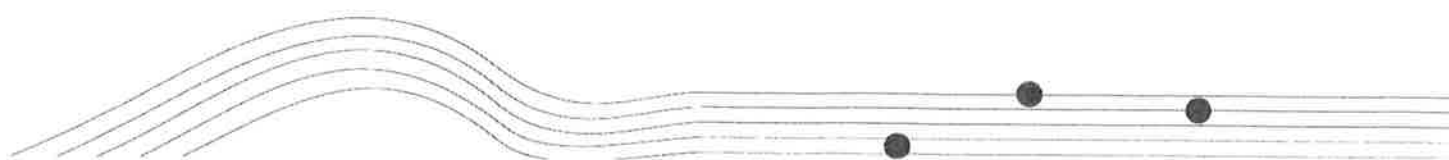

# No. 1. Beethoven Symphony 6 3rd mov.

in F Allegro

83 Va., Vo. **40** **ff** *cresc. p dolos*

138 *cresc.* *dolos*

154 *cresc.* **f**

# No 2. Beethoven Symphonie Nr. 7 (m.84-101)

A-dur · A major  
op. 92

In A Poco sostenuto  $\text{♩} = 69$  Ludwig van Beethoven

77 4 5 6 **f** *p* **f** *sf* **f** **f** **f** **f**

88 **ff**

96 1-8 2 3 4 5 **p** *cresc.*

No. 3. J. Brahms Symphony 4 (3 excerpts)  
1st mov. + 2nd mov  
A+B+C

Allegro non troppo

A III. in C

*f marc.* *sf* *sf* *sf*

*sf* *sf* *sf*

B III. in C

*f molto marc.* *sf* *sf*

2. Satz

Andante moderato

C III. in C

*f* *dim.* *pp*

No 4. J. Brahms Piano Concerto no 2  
1st mov. Allegro non troppo

[F] Tutti *ff marc.*

174

184 *p* (Solo) Solo Tutti Solo Tutti *p*

In F Solo 6 30 Br. Fag. I

195

# No 5. Mendelsschn

## Dritte Symphonie

Felix Mendelssohn Bartholdy, Op. 56

**in F**  
Vivace non troppo  $\text{♩} = 126$   
3.Horn

2nd mov.

# No 6. Mozart

## Sinfonie A-Dur KV 201

4. Satz

No 7  
Ravel

# PAVANE POUR UNE INFANTE DÉFUNTE

MAURICE RAVEL.

in G

Lent  $\text{♩} = 54$   
SOLO

Cors simples en Sol

1<sup>er</sup> Cor.

2<sup>ed</sup> Cor.

No 8 Rossini

57

# Der Barbier von Sevilla

Ouverture

# No 9. SCHOSTAKOWITSCH : Sinfonie Nr. 5

1. Satz

$\text{♩} = 92$

I. Horn in F  
unisono

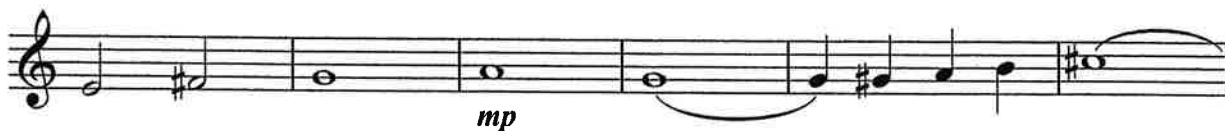

# No 10 Strauss Ein Heldenleben.

1. Horn.

in F.

Lebhaft bewegt.

Richard Strauss, Op. 40.

# No 11. R. Strauss Till Eulenspiegel

3rd horn.

Volles Zeitmaß (sehr lebhaft)

III. in D *p*

*cresc.*

6 III. in D *mf marc.* *fp*

I. in F + III. in F *mf marc.* *fp* *mf*

*fp* *f marc.*

# No 12 Tchaikovsky Symphony 4 3rd horn

I

Andante sostenuto

*ff*

6 *f* *mf* *p*

14 *f* *mf* *p*

21 *riten.* *Moderato con anima* (♩ = In movimento di Valse) *f*